

RP # 22/2

COMDA (B) NO. 1
C No. 83/2004/1

| Sl. No. | Particulars | Area |
|---------|--------------|---------|
| 1 | WALL | 108.12 |
| 2 | ROOF | 38.12 |
| 3 | FLOOR | 108.12 |
| 4 | CEILING | 108.12 |
| 5 | PAINT | 108.12 |
| 6 | WATER SUPPLY | 108.12 |
| 7 | SEWERAGE | 108.12 |
| 8 | LANDSCAPING | 108.12 |
| 9 | OTHER | 108.12 |
| 10 | TOTAL | 1000.00 |

APPROVED
SUBJECT TO THE CONDITIONS IN THIS OFFICE LETTER.
FOR MEMORANDUM SECRETARY
CHENNAI METROPOLITAN
DEVELOPMENT AUTHORITY
CHENNAI-600 008.

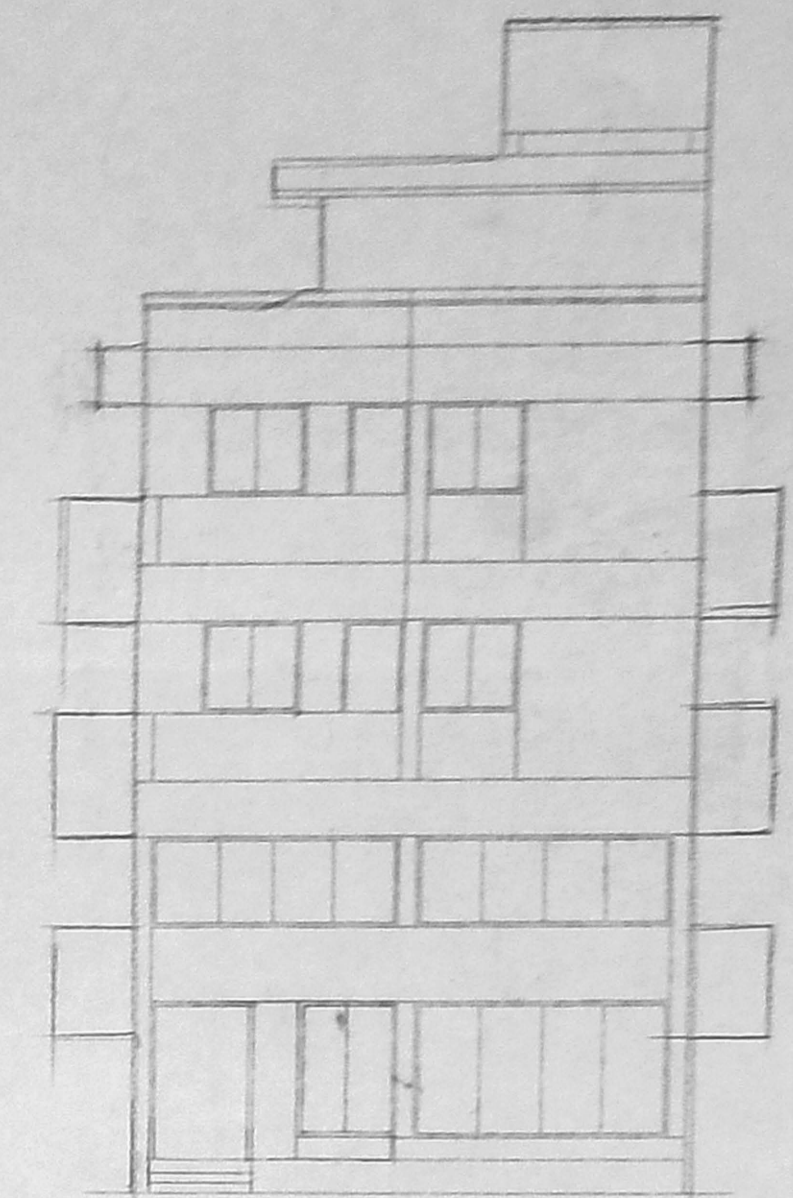
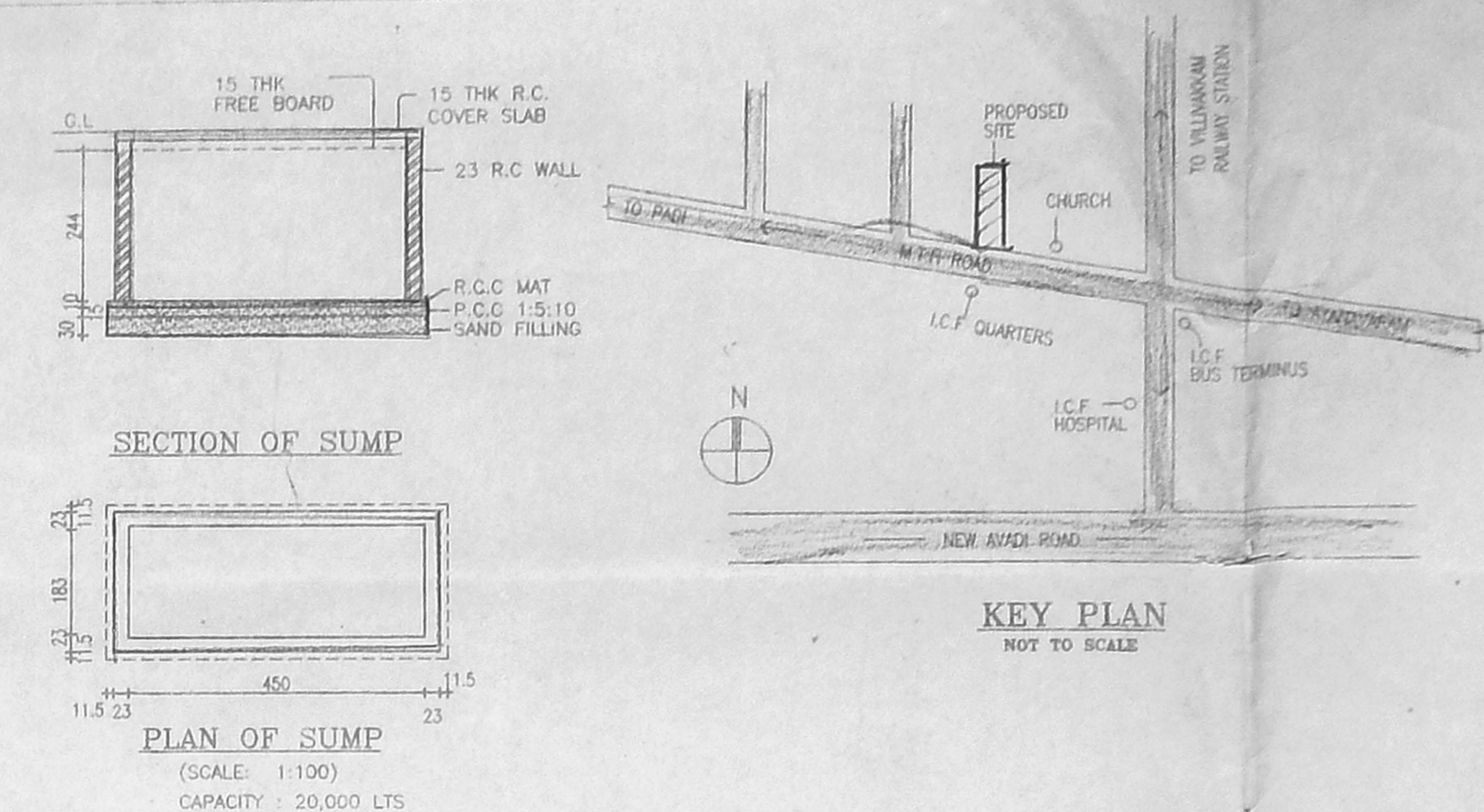
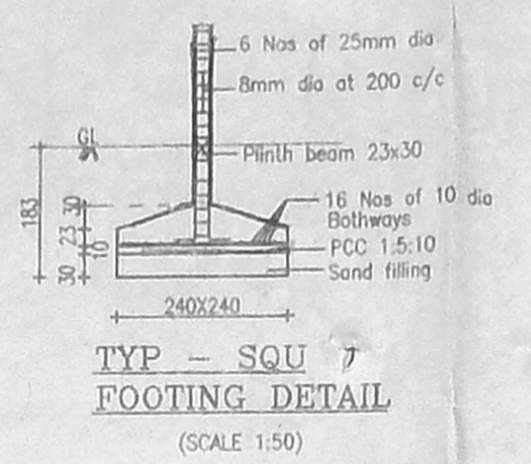
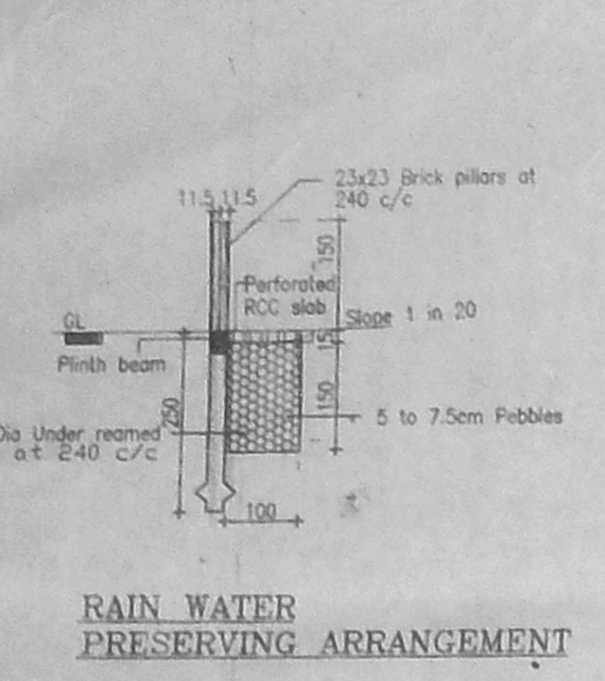
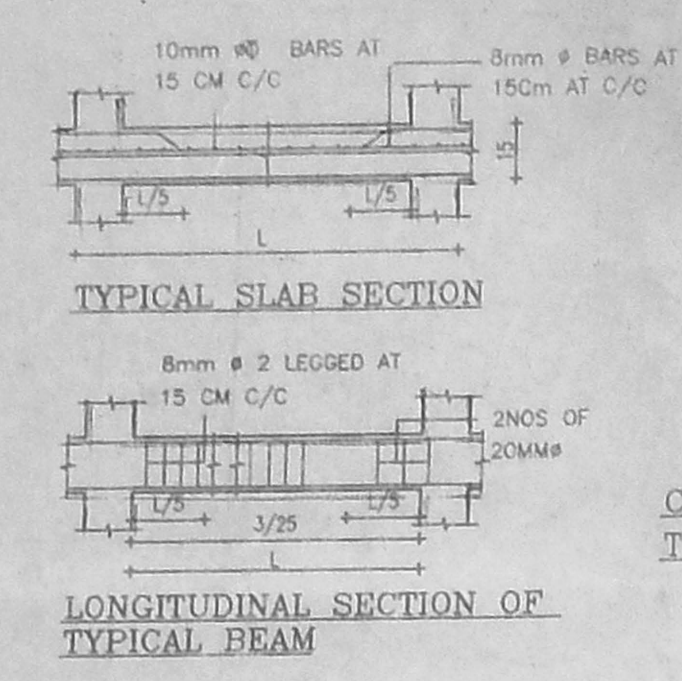

SPECIFICATIONS -
FOUNDATION IN R.C.C FOOTINGS
WALLS IN BRICK WORK IN CM 1:5 FOR 2300 WALL & 1:4 FOR 1150 WALL
PLASTERING IN CM 1:5 FOR CEILING & CM 1:5 FOR WALL
JOINERY IN WELL SEASONED WOOD
RCC 1:2:4 FOR COLUMN, BEAM, SUNSHADE, LIFT & STAIR
PAINTING TWO COATS OF GEMET PAINT OVER ONE COAT OF PRIMER FOR ALL PLASTERED SURFACE, TWO COATS OF EMULSION PAINT FOR POWERS
FLOORING IN MOSAIC TILES IN CM 1:5

LEGEND -

| | |
|------------|-----|
| PROPOSAL | --- |
| BOUNDARY | --- |
| ROAD | --- |
| SEWER LINE | --- |
| WATER LINE | --- |

AREA STATEMENT

| | | |
|--------------------|-------------|-------------|
| PLOT AREA | 1004.80 sqm | 10,610 sqft |
| GROUND FLOOR AREA | | |
| DEPARTMENTAL STORE | 72.44 | |
| STAIRS | 34.45 | |
| TYPICAL FLOOR AREA | | |
| FIRST FLOOR AREA | 344.50 | |
| SECOND FLOOR AREA | 449.81 | |
| THIRD FLOOR AREA | 449.81 | |
| TOTAL | 1347.20 | 14,159 |

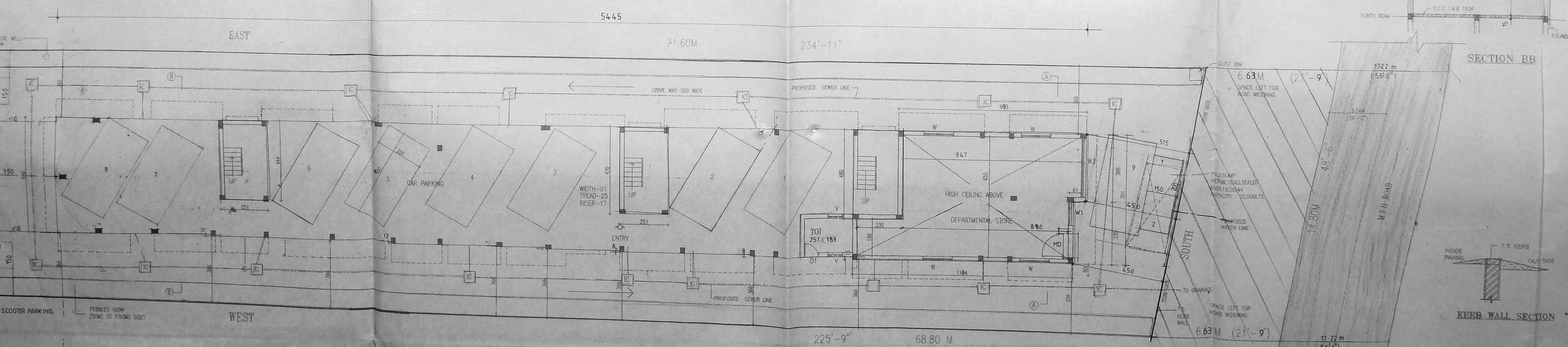
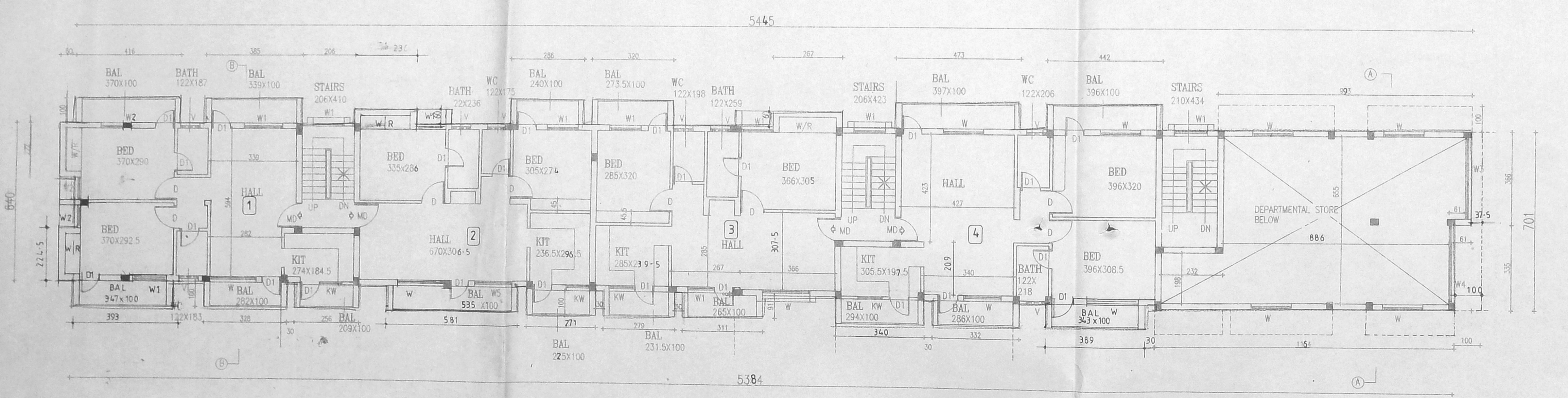
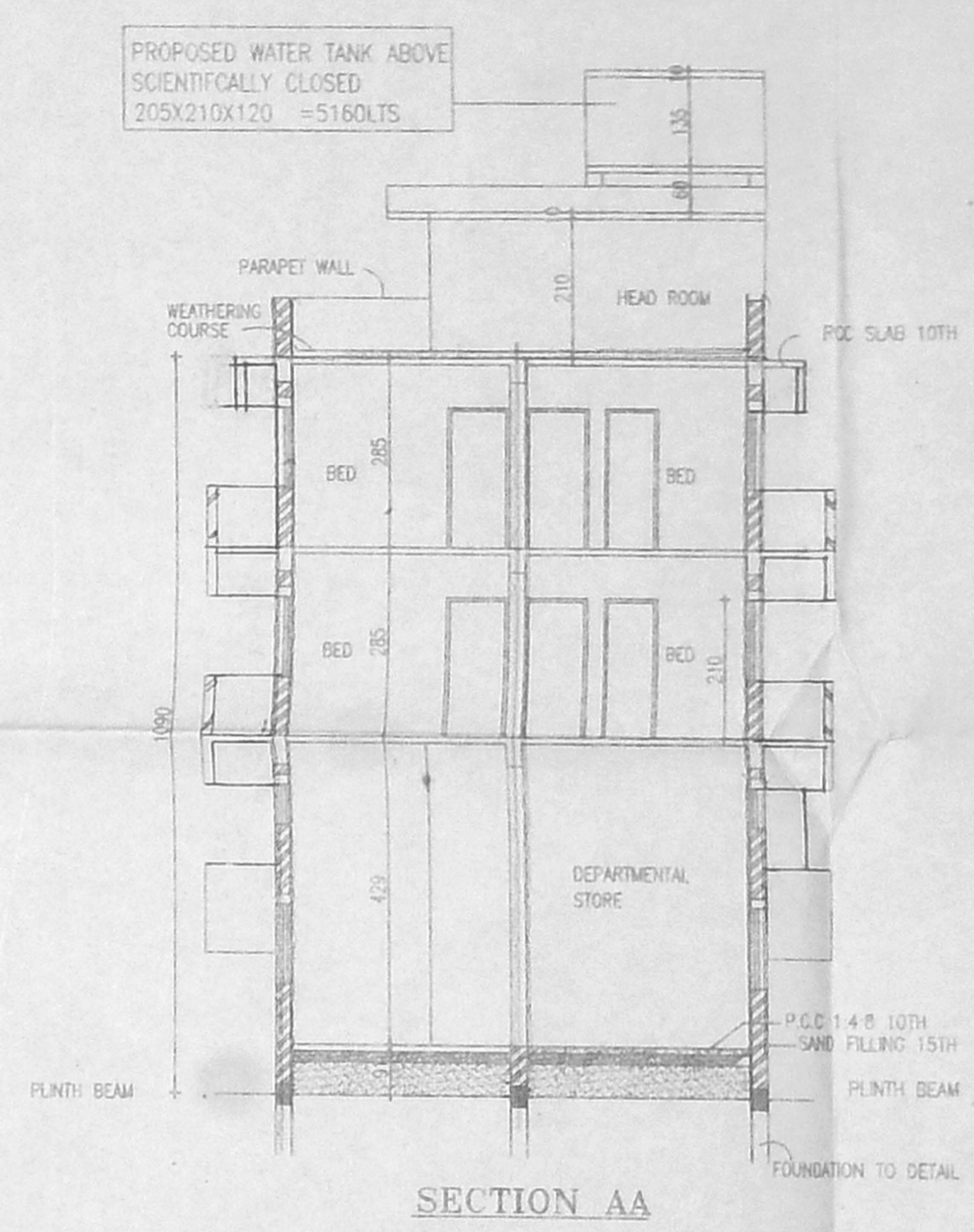
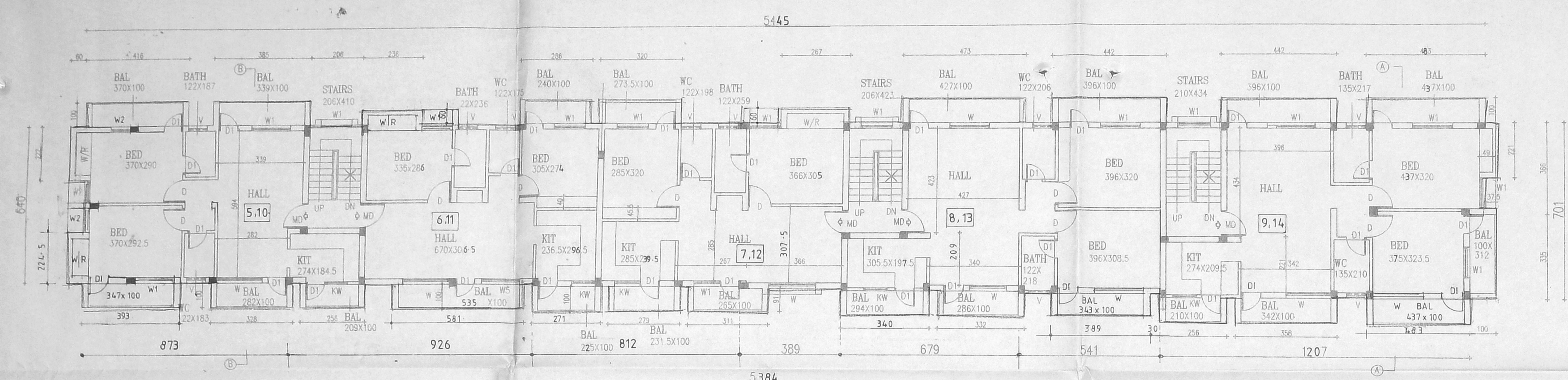

F.S.I. $\frac{1347.20}{1004.80} = 1.34 < 1.75$
PLOT COVERAGE $\frac{449.81}{1004.80} \times 100 = 44.77\% < 65\%$

TOTAL BUILT UP AREA = 1388.79 sq m
SCALE 1 : 100
ALL DIMENSIONS ARE IN CM

PROPOSAL
PROPOSED RESIDENTIAL APARTMENTS AT PLOT NO. 73 - A, BLOCK NO. 40, NEW BLOCK NO 2, T.S NO171, M.T.H. ROAD, MALLIGAICHERI VILLAGE, AYANAVARAM, CHENNAI.

APPLICANT
G. ZEENATH BEGUM
MRS. ZEENATH BEGUM
ARCHITECT
G.R. RAJU, ARCHITECT
M.C.A. NO. 12324, I.A. NO. 2383
P.A. NO. 198 (CORPN. OF CHENNAI)
8, 3RD FLOOR, COLLEGE ROAD
CHENNAI-600 008, PH. 2422224, 2421872

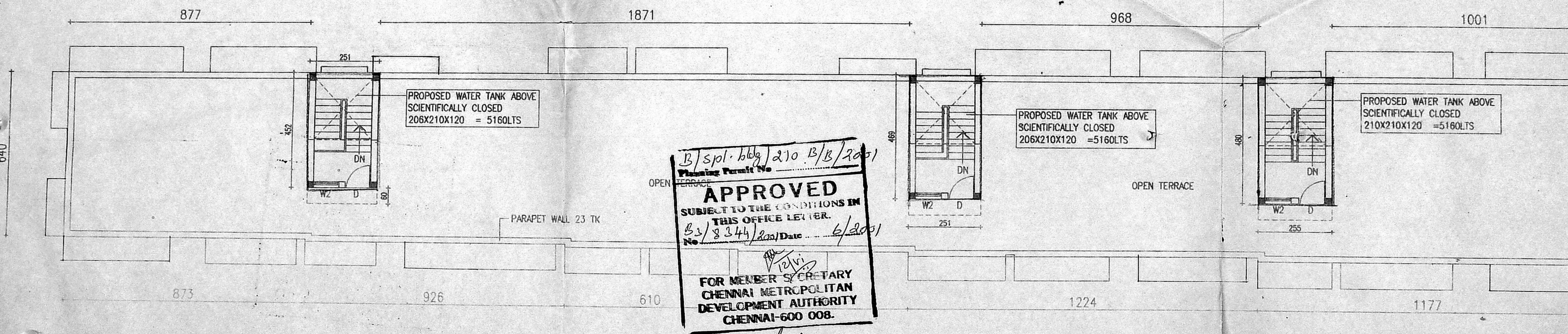

B/spl. bbb/210 B/B/2001
 Planning Permit No. _____
APPROVED
 SUBJECT TO THE CONDITIONS IN
 THIS OFFICE LETTER.
B3/8344/2001 Date *6/2001*
 FOR MEMBER SECRETARY
 CHENNAI METROPOLITAN
 DEVELOPMENT AUTHORITY
 CHENNAI-600 008.

SP 11/6 *hull*
TERRACE FLOOR PLAN

| | |
|-------------------------------|------------|
| CMDA (B) / No. 1 | |
| C. No. <i>B3/8344/01</i> | |
| Asst. _____ | |
| Scrutiny P. A. <i>SP 11/6</i> | |
| A.P. _____ | D.P. _____ |

| LEGEND:- | |
|------------|--|
| PROPOSAL | |
| BOUNDARY | |
| ROAD | |
| SEWER LINE | |
| WATER LINE | |

PROPOSAL
 PROPOSED RESIDENTIAL APARTMENTS
 AT PLOT NO. 73 -A, BLOCK NO.40,
 NEW BLOCK NO 2, T.S NO171,
 M.T.H. ROAD MALLICAICHERI VILLAGE,
 AYANAVARAM, CHENNAI

SCALE 1 : 100
 ALL DIMENSIONS ARE IN CM

APPLICANT

 Mr. A. GULAMASTAGIR
 CR. ZEENATH BEGUM

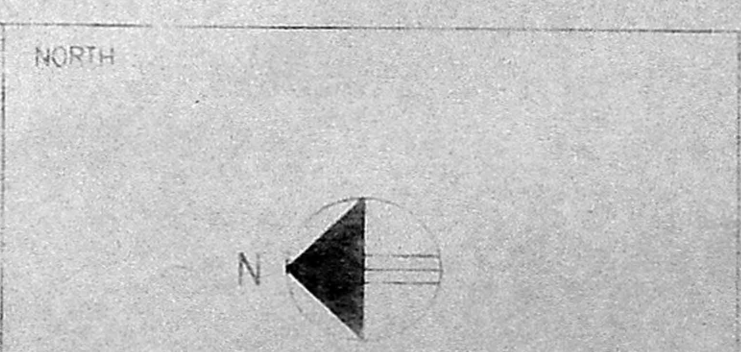

ARCHITECT

C.R. RAJU, ARCHITECT
 COA No.: 12626, IIA No. 7583
 R.A. No: 195 (CORPN. OF CHENNAI)
 9, 3rd STREET, GILL NAGAR
 CHENNAI-94, Ph: 3742024, 3741977